

P E R M I T

CITY OF NAPOLEON  
255 W. RIVERVIEW AVE  
NAPOLEON, OHIO 43545

DIVISION OF BUILDING & ZONING  
PH (419) 592-4010  
FAX (419) 599-8393

PERMIT NO: 1569                      DATE ISSUED: 04-11-03                      ISSUED BY: BND

JOB LOCATION: 645 AMERICAN ROAD                      EST. COST:

LOT #:    SUBDIVISION NAME:

OWNER: TRI VET L L C  
ADDRESS: 645 AMERICAN ROAD  
CSZ: NAPOLEON, OH 43545  
PHONE: 419-592-6876

AGENT: MEL LANZER CO  
ADDRESS: 2266 SCOTT ST  
CSZ: NAPOLEON, OH 43545  
PHONE: 419-592-2801

USE TYPE - RESIDENTIAL:                      OTHER:

ZONING INFORMATION

DIST:                      LOT DIM:                      AREA:                      FYRD:                      SYRD:                      RYRD:  
MAX HT:                      # PKG SPACES:                      # LOADING SP:                      MAX LOT COV:

BOARD OF ZONING APPEALS:

WORK TYPE - NEW:                      REPLMNT:                      ADD'N:                      ALTER:                      REMODEL:

WORK INFORMATION

SIZE - LGTH:                      WIDTH:                      STORIES:                      LIVING AREA SF:  
GARAGE AREA SF:                      HEIGHT:                      BLDG VOL DEMO PERMIT:

WORK DESCRIPTION  
WATER TAP & SAN INSP

FEE DESCRIPTION

PAID DATE

FEE AMOUNT DUE

WATER TAP PERMIT  
SEWER PERMIT

2759.48  
110.00

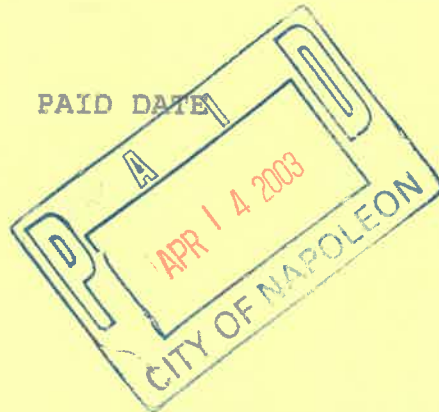

TOTAL FEES DUE 2869.48

4/14/03  
-----  
DATE

*[Handwritten Signature]*  
-----  
APPLICANT SIGNATURE

CITY OF NAPOLEON WATER TAPPING PERMIT FORM

PERMIT #: 1569

ISSUED: 4-11-2003

JOB LOCATION: \_\_\_\_\_

SUBDIVISION NAME: \_\_\_\_\_ LOT #: \_\_\_\_\_

OWNER: Tri Vet LLC

ADDRESS: 645 American Road

CONTRACTOR: \_\_\_\_\_ PHONE: \_\_\_\_\_

TAP SIZE: 1" \_\_\_\_\_ 1.5" \_\_\_\_\_ 2"  OTHER \_\_\_\_\_

AMOUNT PAID: 12,759.48 YOKE SIZE: 1"

PLUMBING CONTRACTOR: \_\_\_\_\_ PH: \_\_\_\_\_

DATE OF TAP: 4-25-03 OLD TAP #: \_\_\_\_\_ NEW TAP #: 0306

SIZE AND KIND OF MAIN: 12" C-900

LOCATION OF MAIN: 8' North of North pavement DEPTH OF MAIN: 5 1/2'

DIST FROM HYDRANT\VALVE: 10' East of Hyd DIST TO CURB STOP FROM CORP: 71'

645

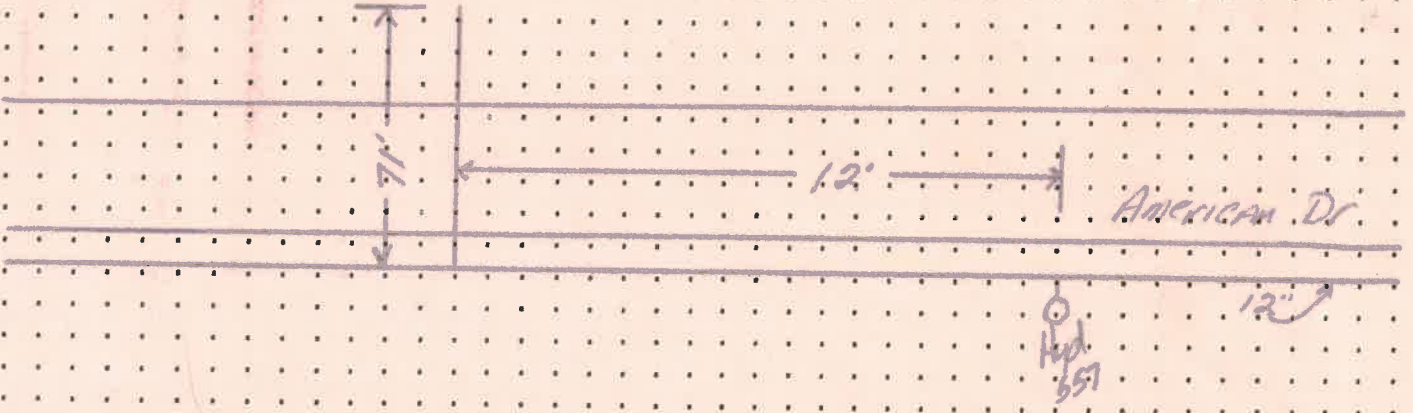

DATE APPROVED: Sept 2, 03

BY: Jeffrey C. Mantel

CITY OF NAPOLEON

WATER METER YOKE RELEASE FORM

THIS DOCUMENT ENTITLES THE HOLDER TO "ONE" WATER METER YOKE ASSEMBLY  
(Please pickup at City Operations Department 1775 Industrial Drive).

PERMIT #: 1569

ISSUED: 04-11-2003

JOB LOCATION: 645 AMERICAN ROAD

OWNER: NAPOLEON VETERINARY CLINIC

PHONE: 419-592-6876

ADDRESS: 645 AMERICAN ROAD NAPOLEON, OH 43545

-----  
CONTRACTOR: MEL LANZER CO

ADDRESS: 2266 SCOTT ST NAPOLEON, OH 43545

PHONE: 419-592-2801

WATER TAP SIZE 1" \_\_\_\_\_ 1.5" \_\_\_\_\_ 2" X OTHER \_\_\_\_\_

WATER METER YOKE SIZE 5/8" \_\_\_\_\_ 3/4" \_\_\_\_\_ 1" X OTHER \_\_\_\_\_

NEW STRUCTURE X EXISTING STRUCTURE \_\_\_\_\_ LAWN METER \_\_\_\_\_

WATER SERVICE LINE TO BE TYPE "K" COPPER OR "CTS" POLYETHELENE TUBING OF 1" MINIMUM SIZE.

BACKFLOW DEVICE REQUIRED YES X NO \_\_\_\_\_

TYPE OF BACKFLOW DEVICE REQUIRED RPZ Reduced  
pressure backflow assembly

WATER METER YOKE INSTALLATION IS SUBJECT TO THE FOLLOWING CONDITIONS

- 1.) MUST BE LOCATED IN AN ACCESSIBLE AREA.
- 2.) MUST BE IN AN AREA WHICH IS NOT SUBJECT TO FREEZING TEMPERATURES.
- 3.) MUST BE AT LEAST 18" ABOVE FLOOR LEVEL (NO CRAWL SPACE INSTALLATIONS).
- 4.) MUST COMPLY WITH MINIMUM MOUNTING REQUIREMENTS (DRAWING AVAILABLE)

ISSUED BY \_\_\_\_\_ RECEIVED BY \_\_\_\_\_

1-Copy to: Building Dept, Water Dept, and Utilities Dept

*645 American Rd*

**NAPOLEON VETERINARY CLINIC  
PRICE QUOTE 2" TAP W/2" WATER METER**

EQUIPMENT & LABOR

Backhoe w/operator	\$70/hr x 4 hours	\$280.00
Large dump truck w/driver	\$60/hr x 4 hours	\$240.00
Service truck w/driver	\$40/hr x 4 hours	\$160.00
General labor	\$25/hr x 4 hours	\$100.00
Compressor & piercing tool	\$105/hr x 2 hours	\$210.00
Labor for meter install	\$25/hr x 2 men x 1 hour	\$50.00
	total equipment & labor	\$1,040.00

MATERIALS

12" x 2" s.s. tap saddle	1 @ \$80/ea	\$80.00
2" corp, comp	1 @ \$75/ea	\$75.00
2" ball curb stop, comp	1 @ \$102/ea	\$102.00
2" s.s. inserts	3 @ \$4/ea	\$12.00
4 1/2' bury curb box	1 @ \$22/ea	\$22.00
23" s.s. rod	1 @ \$10/ea	\$10.00
Enlarged base	1 @ \$11/ea	\$11.00
2" C.T.S. P.E. tubing	100' x \$0.85/foot	\$85.00
Tracing wire	100' x \$0.06/foot	\$6.00
304 stone	8 tons @ \$7.55/ton	\$60.40
2" coppersetter	1 @ \$375/ea	\$375.00
2" T-10 water meter	1 @ \$455.18/ea	\$455.18
M.I.U. wall mount "ROM"	1 @ \$80/ea	\$80.00
Meter wire		\$2.00
	sub total materials	\$1,375.58
	25% upcharge	\$343.90
	total materials	\$1,719.48

Total Equipment & Labor	\$1,040.00
Total Materials	\$1,719.48
<b>GRAND TOTAL</b>	<b>\$2,759.48</b>